

BIRCH ALMOND

MATTE BLACK HARDWARE

HOOKS:

QTY:

F-6X96

All dimensions _size designations given are subject to verification on job site and adjustment to fit job conditions.



This is an original design and must not be released or copied unless applicable fee has been paid or job order placed.

Designed: 7/19/2023
Printed: 7/19/2023

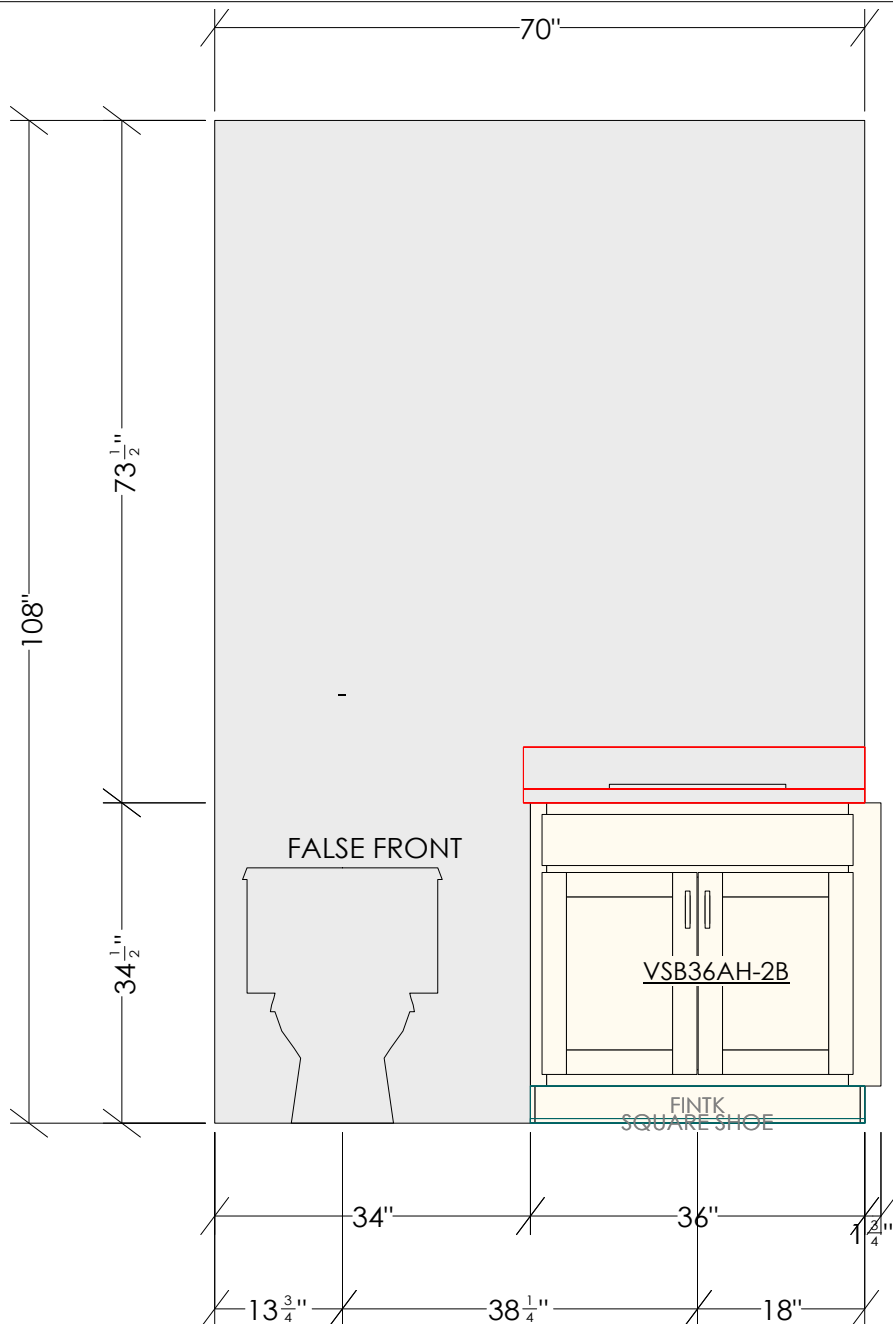

WINDSOR DOOR
***STD. CONSTRUCTION**
STAIN TBD
BASE: TOEKICK + SQUARE SHOE

LAMINATE TOPS
WATERFALL EDGE
STD. BACKSPLASH

MATTE BLACK HARDWARE
9017-4055-P
QTY: 2

All dimensions & size designations given are subject to verification on job site and adjustment to fit job conditions.



This is an original design and must not be released or copied unless applicable fee has been paid or job order placed.

Designed: 7/19/2023
 Printed: 7/19/2023

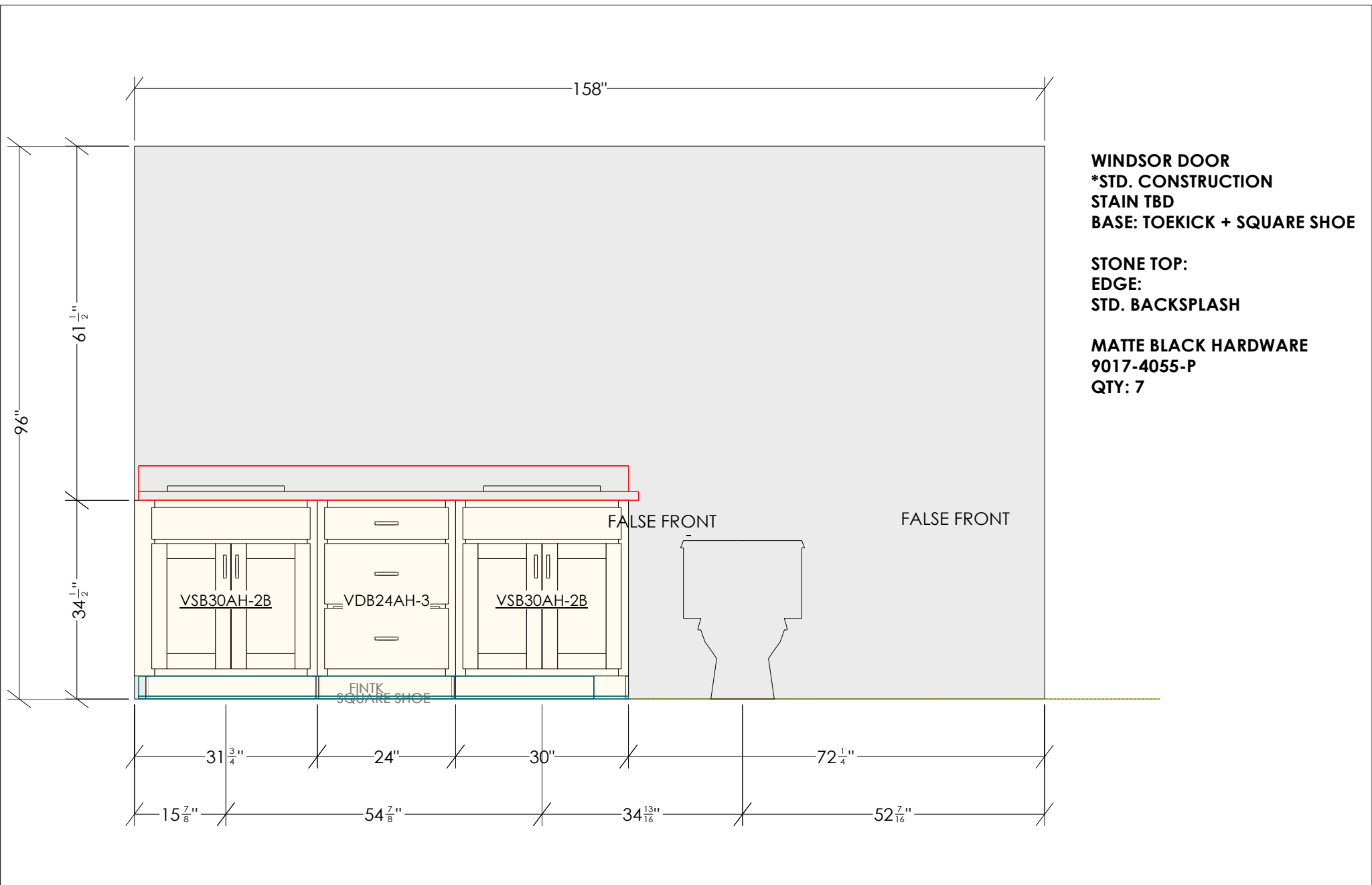

WINDSOR DOOR
***STD. CONSTRUCTION**
STAIN TBD
BASE: TOEKICK + SQUARE SHOE

STONE TOP:
EDGE:
STD. BACKSPLASH

MATTE BLACK HARDWARE
9017-4055-P
QTY: 7

31 ³/₄" 24" 30" 72 ¹/₄"
 15 ⁷/₈" 54 ⁷/₈" 34 ¹³/₁₆" 52 ⁷/₁₆"

<p>All dimensions _size designations given are subject to verification on job site and adjustment to fit job conditions.</p>		<p>This is an original design and must not be released or copied unless applicable fee has been paid or job order placed.</p>	<p>Designed: 7/19/2023 Printed: 7/19/2023</p>
--	---	---	---

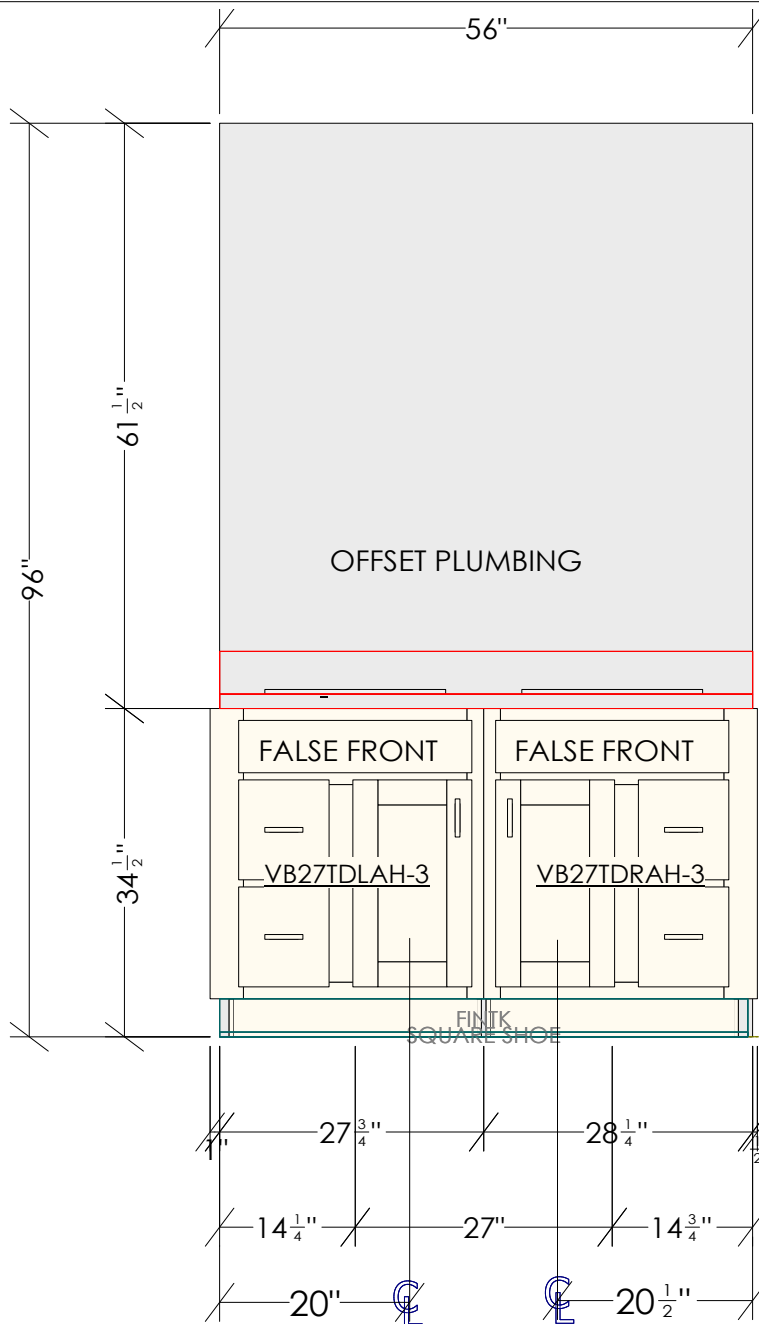

WINDSOR 15 DOOR
***STD. CONSTRUCTION**
BIRCH ALMOND
BASE: TOEKICK + SQUARE SHOE

LAMINATE TOP: CALCATTA MARBLE
WATERFALL EDGE
STD. BACKSPLASH

MATTE BLACK HARDWARE
9017-4055-P
QTY: 6

****DOORS/HINGING TO BE SWAPPED
 ON SITE AT INSTALL**

All dimensions _size designations given are subject to verification on job site and adjustment to fit job conditions.



This is an original design and must not be released or copied unless applicable fee has been paid or job order placed.

Designed: 7/19/2023
 Printed: 7/19/2023

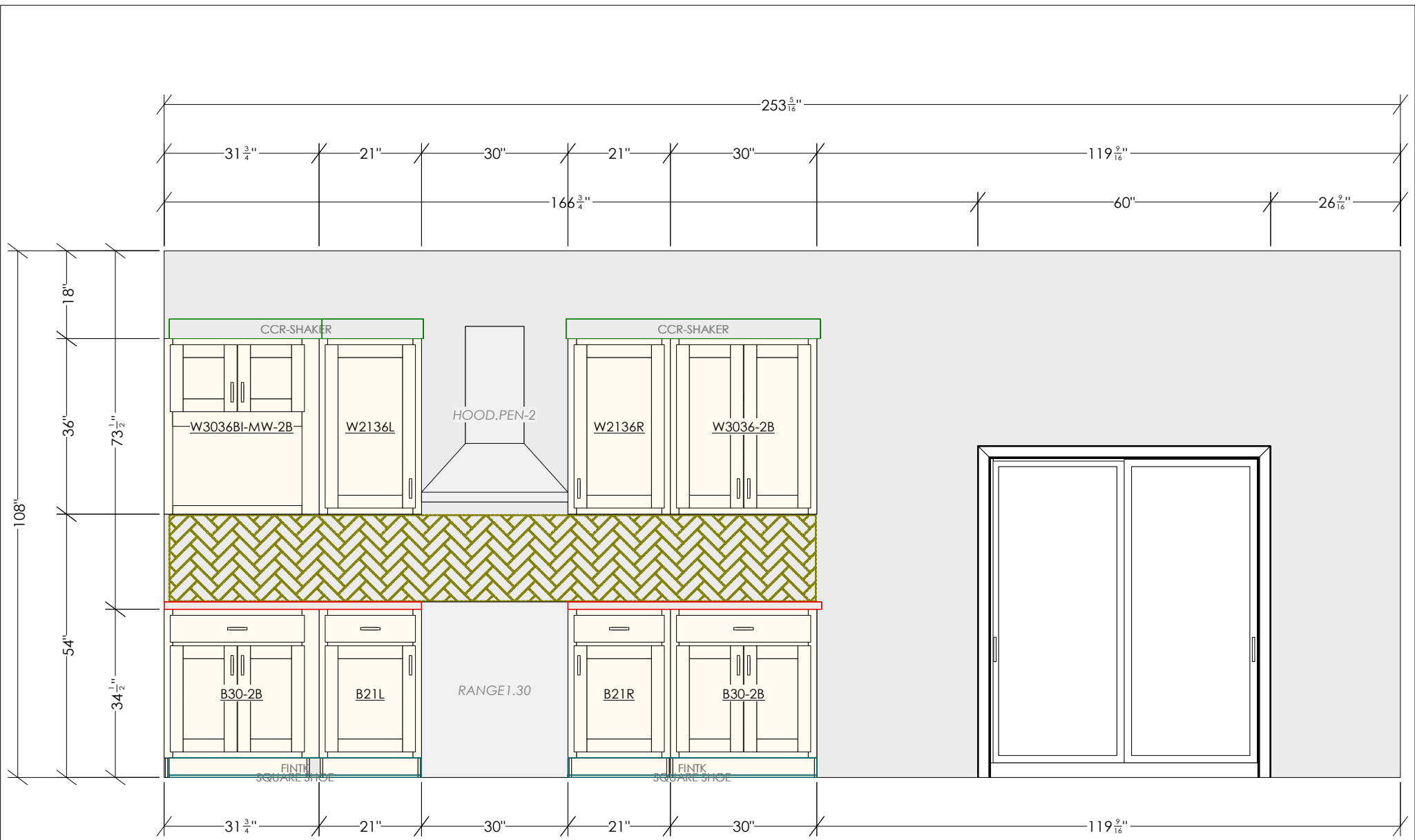

All dimensions _size designations given are subject to verification on job site and adjustment to fit job conditions.



This is an original design and must not be released or copied unless applicable fee has been paid or job order placed.

Designed: 7/19/2023
 Printed: 7/19/2023

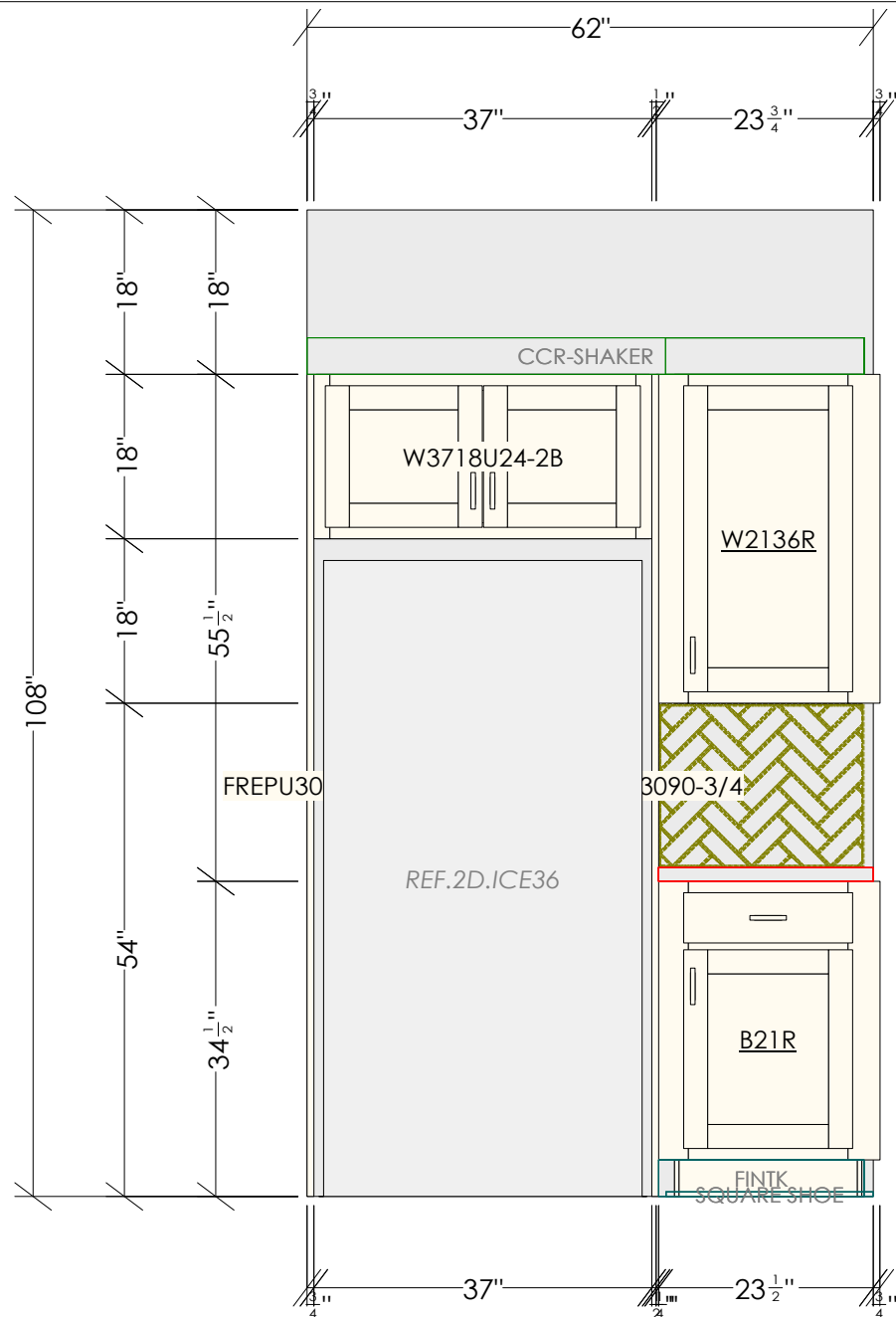

All dimensions _size designations given are subject to verification on job site and adjustment to fit job conditions.



This is an original design and must not be released or copied unless applicable fee has been paid or job order placed.

Designed: 7/19/2023
Printed: 7/19/2023

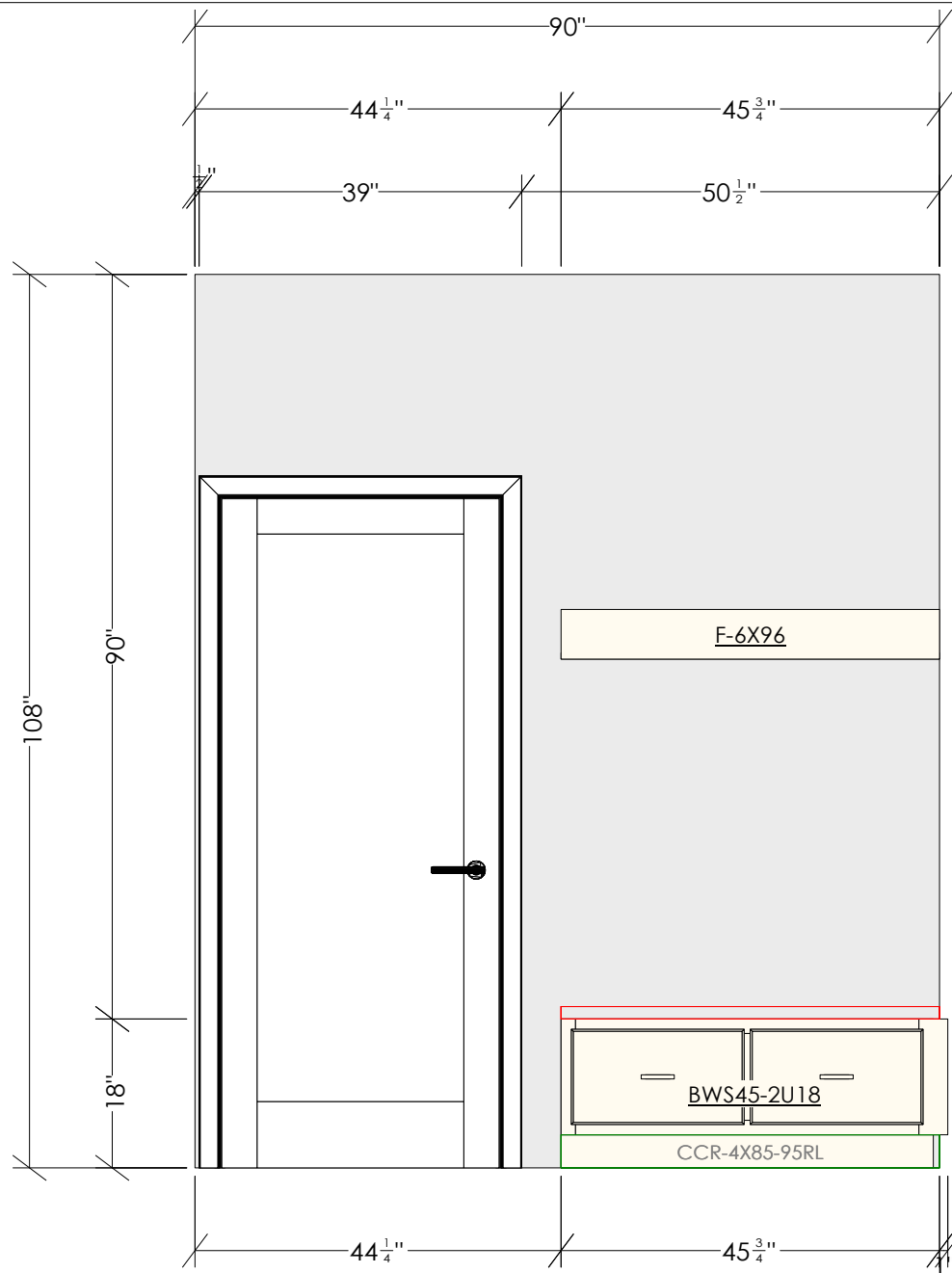

All dimensions _size designations given are subject to verification on job site and adjustment to fit job conditions.



This is an original design and must not be released or copied unless applicable fee has been paid or job order placed.

Designed: 7/19/2023
 Printed: 7/19/2023

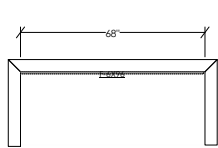

ENTRY - NO BENCH
BIRCH STAINED
KOCH38

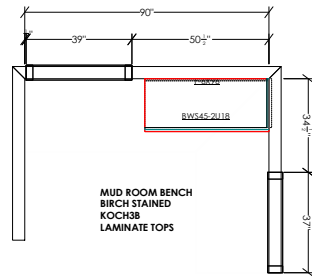

MUD ROOM BENCH
BIRCH STAINED
KOCH38
LAMINATE TOPS

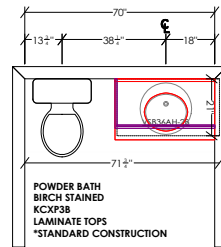

POWDER BATH
BIRCH STAINED
KCXP38
LAMINATE TOPS
*STANDARD CONSTRUCTION

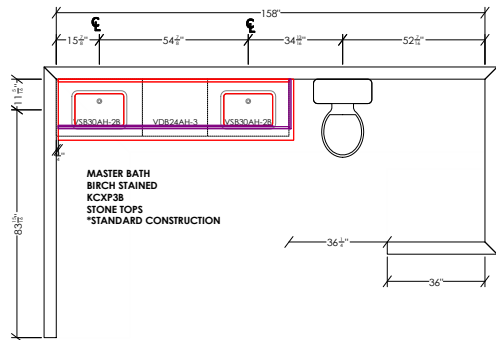

MASTER BATH
BIRCH STAINED
KCXP38
STONE TOPS
*STANDARD CONSTRUCTION

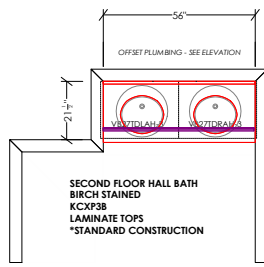

SECOND FLOOR HALL BATH
BIRCH STAINED
KCXP38
LAMINATE TOPS
*STANDARD CONSTRUCTION

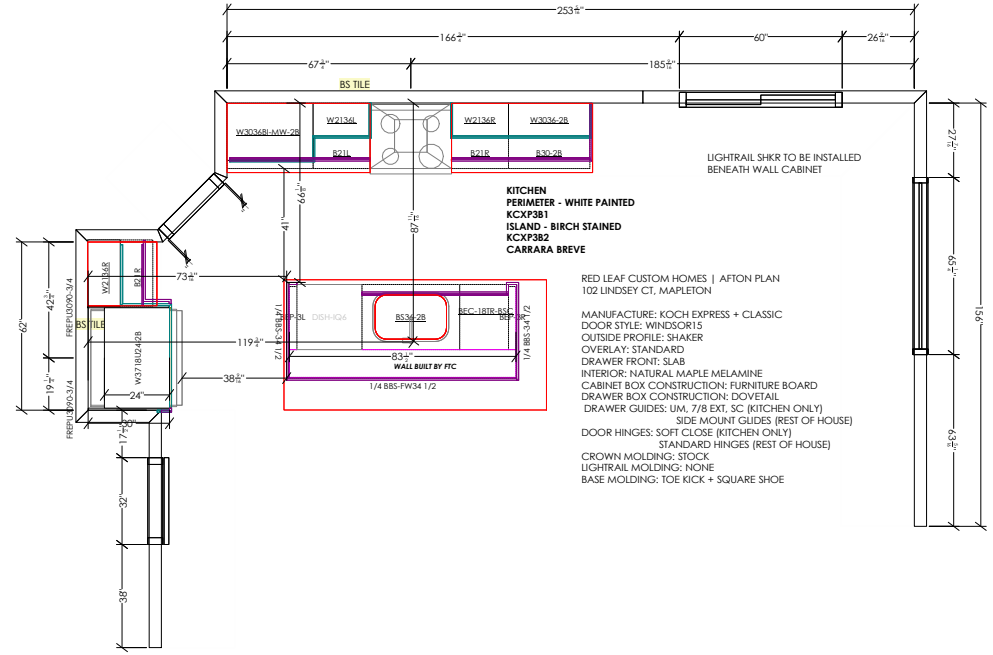

KITCHEN
PERIMETER - WHITE PAINTED
KCXP381
ISLAND - BIRCH STAINED
KCXP382
CARRARA BREVE

RED LEAF CUSTOM HOMES | AFTON PLAN
102 LINDSEY CT, MAPLETON

MANUFACTURE: KOCH EXPRESS + CLASSIC
DOOR STYLE: WINDSOR15
OUTSIDE PROFILE: SHAKER
OVERLAY: STANDARD
DRAWER FRONT: SLAB
INTERIOR: NATURAL MAPLE MELAMINE
CABINET BOX CONSTRUCTION: FURNITURE BOARD
DRAWER BOX CONSTRUCTION: DOVETAIL
DRAWER GUIDES: UM, 7/8 EXT. SC (KITCHEN ONLY)
SIDE MOUNT GUIDES (REST OF HOUSE)
DOOR HINGES: SOFT CLOSE (KITCHEN ONLY)
STANDARD HINGES (REST OF HOUSE)
CROWN MOLDING: STOCK
LIGHTRAIL MOLDING: NONE
BASE MOLDING: TOE KICK + SQUARE SHOE

All dimensions _size designations given are subject to verification on job site and adjustment to fit job conditions.



This is an original design and must not be released or copied unless applicable fee has been paid or job order placed.

Designed: 7/19/2023
Printed: 7/19/2023